



JUSTIS- OG POLITIDEPARTEMENTET

Norwegian Ministry of Justice and the Police

"NEW APPROACH IN OFFENDER MANAGEMENT"

ELECTRONIC MONITORING IN NORWAY

CEP WORKSHOP 2009

Establishment and implementation

- Started September 1st 2008, as a 2-year pilot project
- Administrative decision
- Control centre and 6 pilot units established
- Capacity of 130 offenders
- Estimated costs 100 Euro per place per day
- Radio – frequency
- Offender group: sentenced to 4 months or less of imprisonment, or those with less than 4 months left of a longer sentence, front door and back door.

Status 2009, per 24. April

- 457 applications
- 242 implementations
- 195 completed
- 9 revocations
- 70 offenders in average pr.day

The main reasons for implementing electronic monitoring in Norway

- Humane and trustworthy alternative to prison
- Better rehabilitation
- Prevention of recidivism

"The Norwegian model"

- The aim is to maintain and advance the social and economic capabilities of the offender and in this way prevent recidivism.
- Well-qualified multidisciplinary staff of both prison officers and social workers.
- Close and dynamic supervision of the offender; both support and control. A detailed schedule is to be followed.

General conditions

- Suitable accommodation
- Approval from other persons in the residence over the age of 18
- Zero-tolerance to drug and alcohol
- Suitable occupation
- Minimum 2 meetings with the probation services per week

Suitable occupation

- Wide definition of the daily activity:
- Ordinary occupation such as work, studies
- Temporary occupation, unpaid work
- Participation in programmes or treatment

- 15-40 hours per week

Meeting with the probation service

- Minimum 2 meetings per week:
- Individually adjusted
- 1-1 or in group
- Spectres of programmes
- Cooperation with other relevant agencies and organizations

Control

- Electronic monitoring
- Supervising the drugs and alcohol ban
- Unannounced visits at home and at the place of occupation, and supervision by a contact person at the place of occupation
- Prompt and consistent reactions to breaches

Redigere aktivitetsskjema

Høyreklikk på et tidspunkt for å endre

13.04.2009

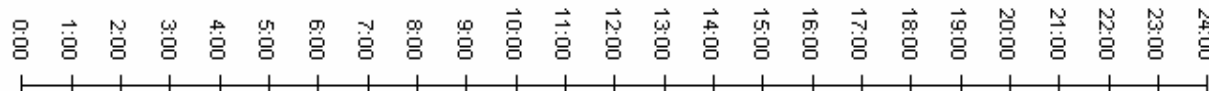

Uke: 16

Mandag 13.04.2009

Tirsdag 14.04.2009

Onsdag 15.04.2009

Torsdag 16.04.2009

Fredag 17.04.2009

Lørdag 18.04.2009

Søndag 19.04.2009

Tvungen innetid Tvungen utetid Valgfritt

Gjentagende aktiviteter



Enkeltaktiviteter



Oppgavekart



[Hjelp](#)

Hvis du klikker på en person byttes det over til denne perso

Domfeltnavigator

Alarmer

Undersøkelser

Oppgaver

Rapporter

Redigere aktivitetsskjema

Høyreklikk på et tidspunkt for å endre 17.04.2009

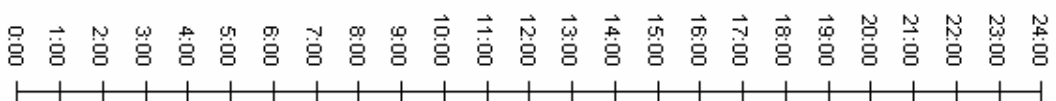

Uke: 16

Mandag 13.04.2009

Tirsdag 14.04.2009

Onsdag 15.04.2009

Torsdag 16.04.2009

Fredag 17.04.2009

Lørdag 18.04.2009

Søndag 19.04.2009

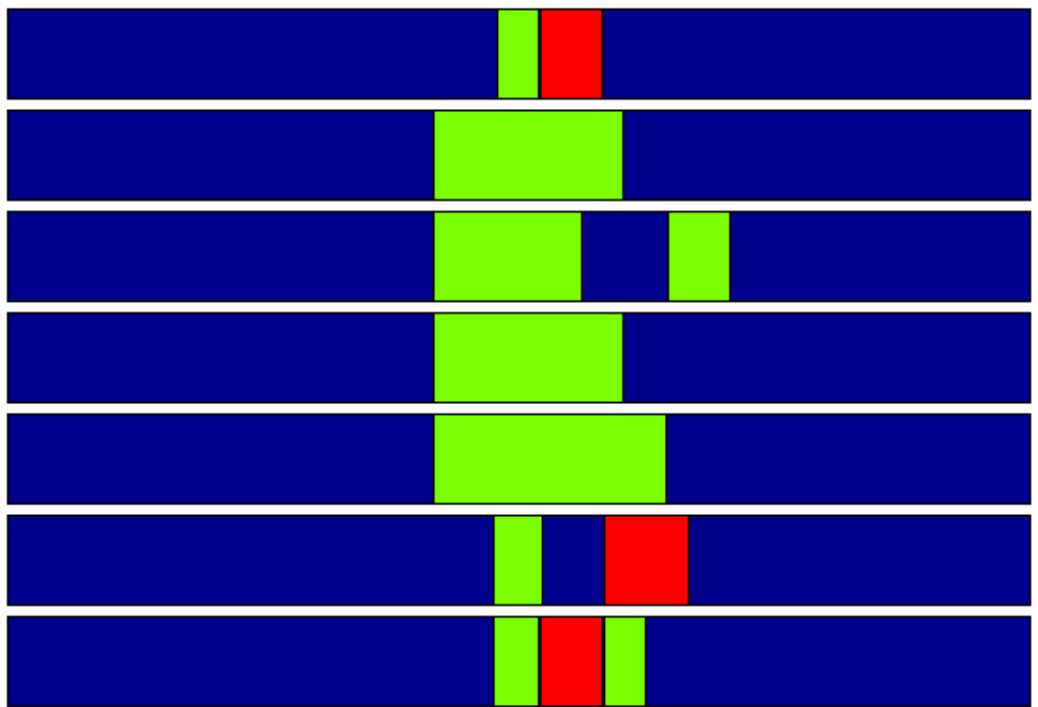

Tvungen innetid Tvungen utetid Valgfritt

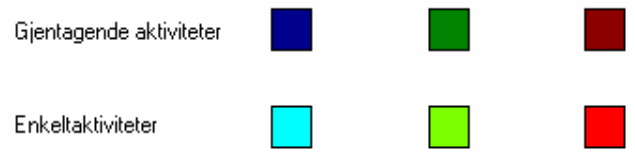

Oppgavekart



[Hjelp](#)

Hvis du klikker på en person byttes det over til denne personen og den pågående oppgaven fortsetter.

Redigere aktivitetsskjema

Høyreklikk på et tidspunkt for å endre

17.02.2009

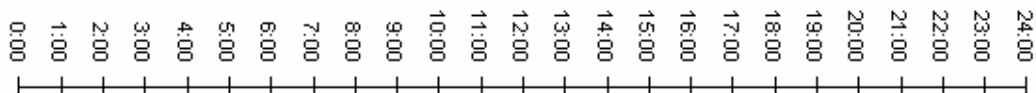

Uke: 8

Mandag 16.02.2009

Tirsdag 17.02.2009

Onsdag 18.02.2009

Torsdag 19.02.2009

Fredag 20.02.2009

Lørdag 21.02.2009

Søndag 22.02.2009

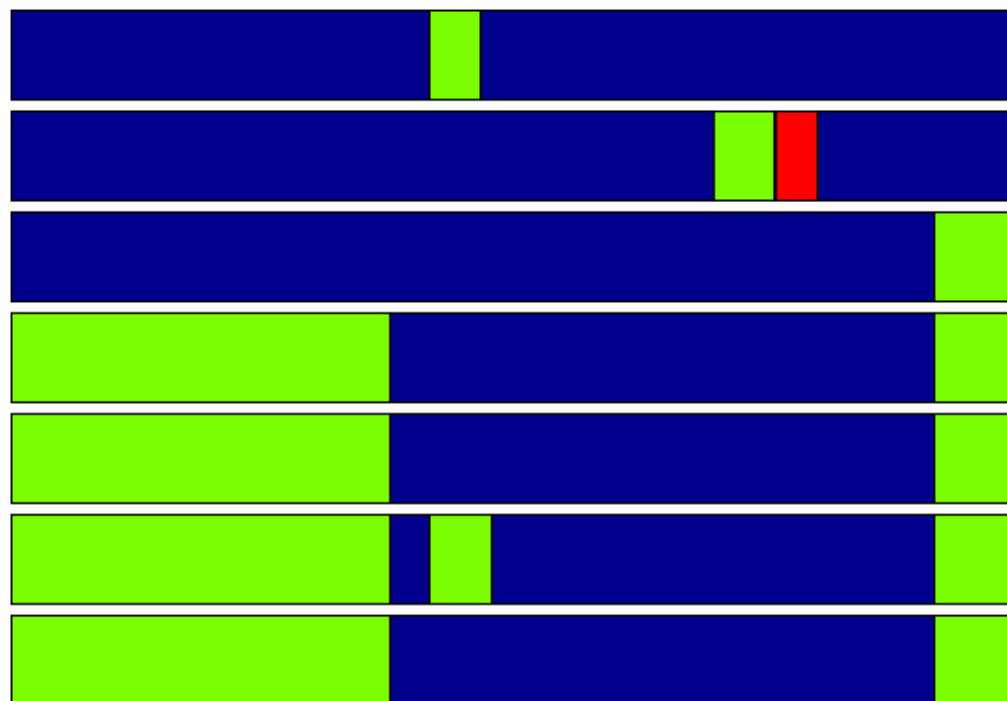

Tvungen innetid Tvungen utetid Valgfritt

Gjentagende aktiviteter



Enkeltaktiviteter



Oppgaver

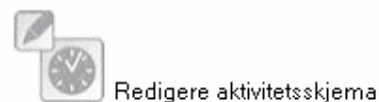

[Hjelp](#)

Hvis du klikker på en person byttes det over til denne personen og den pågående oppgaven fortsetter.

GUIDANCE MONITORING



- Complete EM system
 - Monitoring equipment
 - Control centre computer system
 - Control centre software
- Procurement by competitive tender
- Deployment to defined timetable
- Co-operative relationship

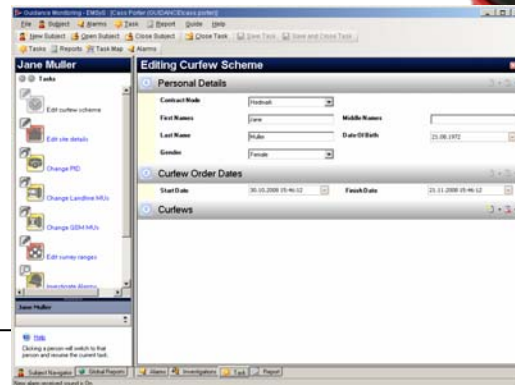

Monitoring Centre

- System
 - PC server hardware
 - Data storage redundancy
 - UPS power protection
 - Duplicate failover system
- Operated by MoJ IT department
- Supported by MoJ IT department
 - 2nd line support by Guidance
 - Support contract with defined response

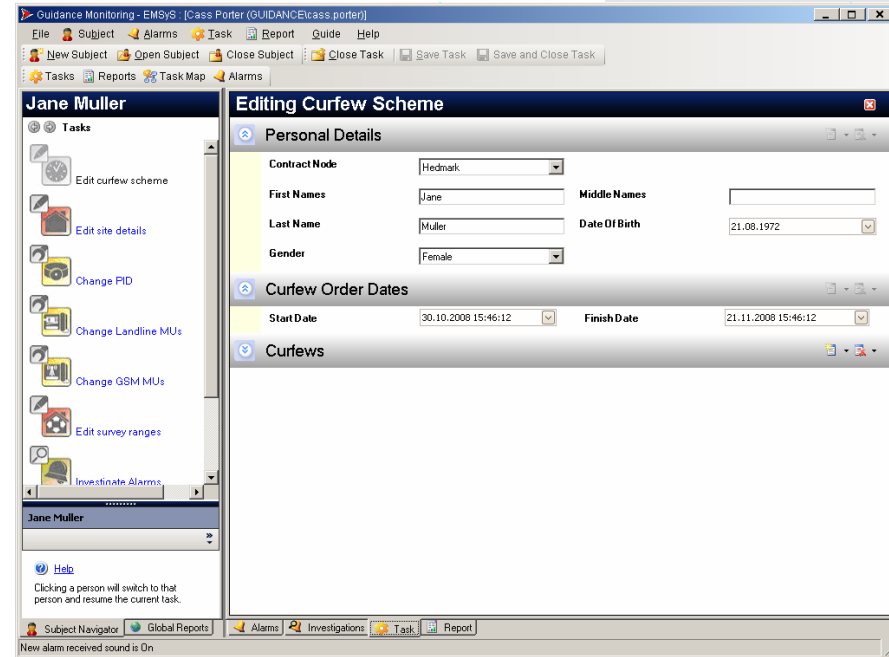

Training & Operational Support

- Monitoring system handover
 - with training data
- Regional training for field teams
 - as an integral part of 1 week package
- Ongoing support as requested
 - data interpretation
 - for system upgrades

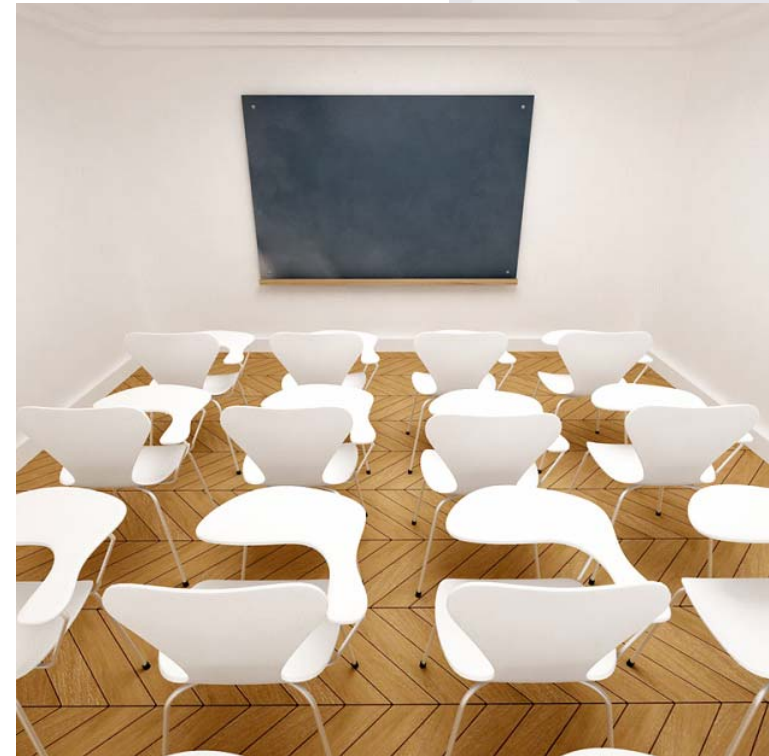

"The Norwegian model"

- Comprehensive offender management
 - Use of inclusion (home curfew) & exclusion
 - Close attention to detailed schedule
- Co-operative offender management
 - Flexibility if needed – sometimes immediate

Required software development and refinement

- Iterative process with experience / specification
- Software upgrades

